

# EXCELLENCE IN COACHING

## TOP 10 MOST OVERLOOKED FEATURES

by Charles Owen

**Technical Level:**

Easy

Intermediate

Advanced

# EXCELLENCE IN COACHING:

## TOP 10 MOST OVERLOOKED FEATURES

### ONE (1)

## Preset Reports

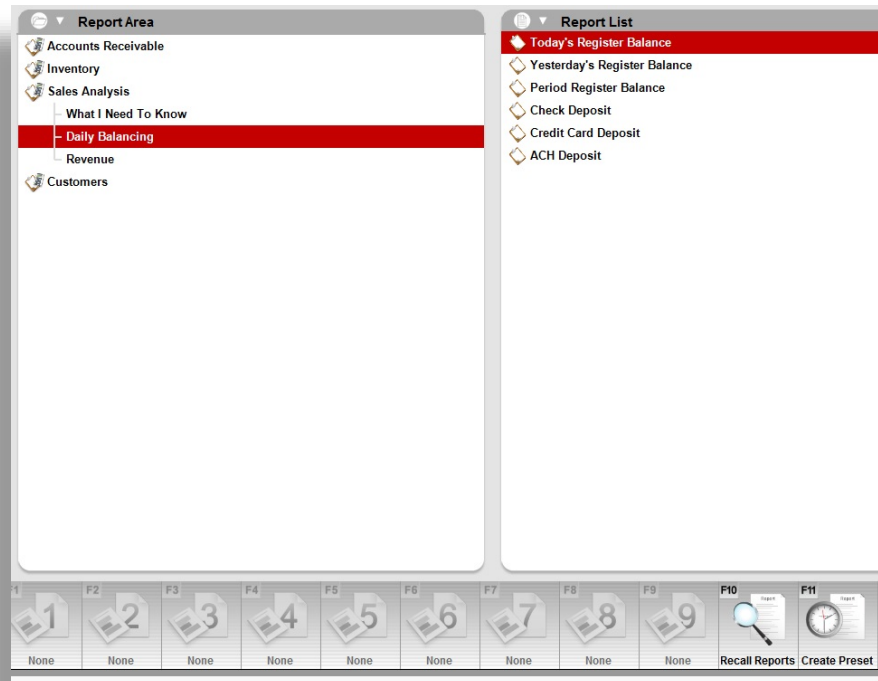

- Turn reports into a single push-button command using your function keys
- No more having to select report ranges or sorting options
- Program report to run at night and be retrieved anytime
- End of month reports will auto-generate
- Run valuation reports and customer balance reports automatically

# EXCELLENCE IN COACHING:

## TOP 10 MOST OVERLOOKED FEATURES

### TWO (2)

## Email Option

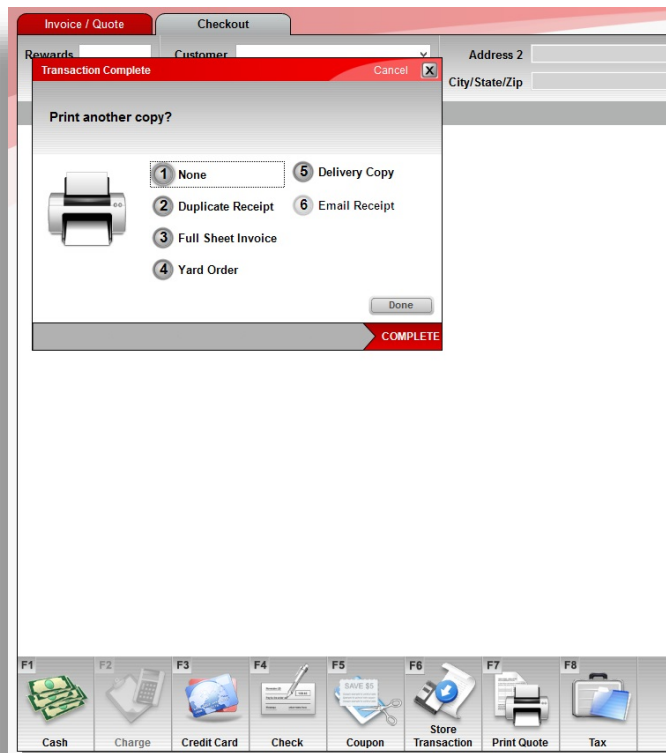

- Auto email invoices at time of purchase
- Auto email statements and invoices during statement runs
- Auto email purchase orders
- Option to manually send invoice or statement copies upon request, anytime

## TOP 10 MOST OVERLOOKED FEATURES

## THREE (3)

# Recalling Past Invoices

# Collins Building Materials

123 Test Road  
Beverly, CA 94012

## INVOICE

INVOICE #	64
ACCOUNT #	2
DATE	25-Mar-15
TIME	09:37
EMPLOYEE	1
TERMINAL	5
PAGE #	1

**SOLD TO:**

C/312 307-3350  
EWMEN PROJEIT  
Jasper, TN 37347

**SHIP TO:**

EWMEN PROJEIT  
Jasper, TN 37347

ITEM	DESCRIPTION	QTY	SALE	U/M	EXT
000346387452	PS20-2A 12V LITH POCK DR	1.00	109.99		109.99
.045734915565	MINICRAFT SOCKET SET	1.00	12.99		12.99
000118040916	2-1/2 SS SINK STRAINER	2.00	6.49		12.98
000118041364	15X15 XG 5S BAR SINK	3.00	42.99		128.97
				CASH CHANGE	280.00 15.07

I AGREE TO PAY THE ABOVE TOTAL ACCORDING TO THE POSTED TERMS AND CONDITIONS

SIGNATURE \_\_\_\_\_  
Authorized Signer

### DUPPLICATE

SUBTOTAL \$	264.93
TAX \$	0.00
<b>TOTAL \$</b>	<b>264.93</b>

We're your source for  
seasonal supplies and  
all your hardware needs.

- Recall invoices from:
  - Invoice/Quote Module
  - Customer Module
  - Inventory Module
- Search by:
  - Customer
  - Part Number
  - Customer & Part Number

# EXCELLENCE IN COACHING:

## TOP 10 MOST OVERLOOKED FEATURES

### FOUR (4)

## Setting Supplier Ratios

- 1 Stock Information**: Contains fields for Order Qty (250), Min/Display (0), Max Qty (999), Order % (100), Sug. Min (0), and Sug. Max (250).
- 2 Seasonal Dates**: Contains a Seasonal checkbox, Begin Date (01 Jan), and End Date (01 Jan).
- 3 Suppliers**: Contains fields for Supplier 1 (105 - G-TECHT GLOBAL CORP.), Order # (LUX-R30S), Supplier 2, Order #, Sup. Ratio (0.004), and Broken Carton.

- Order using one UOM and sell using another UOM
  - Order 250 feet, PO actually orders 1 spool of 250ft
  - Upon receiving, converts 1 spool back to 250 feet for a SOH of 250
- Auto calculate quantity discount breaks between per foot retail and per spool retails
- Works well for minimum order quantity requirements
- Warning options available to cashiers during checkout

# EXCELLENCE IN COACHING:

## TOP 10 MOST OVERLOOKED FEATURES

### FIVE (5)

## Add Alternate Part Number at Invoicing

- Enables cashiers to associate non-scannable items with existing inventory sku's
- Activate in File/Setup Company tab
- **CAUTION:** Can be a dangerous if cashiers don't understand how it works

# EXCELLENCE IN COACHING:

## TOP 10 MOST OVERLOOKED FEATURES

### SIX (6)

## New Customer Accounting Control

- First, this feature must be activated in Setup/Company tab
- Secondly, change employee permissions
- Gray's out credit window
- Blocks out profit button
- When adding or modifying customer records it blocks out credit limit field

# EXCELLENCE IN COACHING:

## TOP 10 MOST OVERLOOKED FEATURES

### SEVEN (7)

## Special Orders

- Order Number: [text input]
- ☐ Do not create POs for any item past this point
- Description 1: [text input]
- Description 2: [text input]
- Supplier: [dropdown menu]
- Cost: [text input]
- Sale Price: [text input]
- Qty to Order: [text input]
- Desired Date on Hand: 25-Mar-15 [calendar icon]

- Special Order feature performs these functions automatically from *Invoicing*:
  - Creates new sku(s) and sets 0 Max
  - Marks new item as On-Hold
  - Creates pending P.O. for all suppliers
  - Creates new customer record
  - Stores the S.O. with customer file
- Use the Special Orders to:
  - Add custom/new sku's
  - Add catalog sku's
  - Add in-store sku's to same invoice
  - Create and track S.O.'s from inception, to ordering, to receiving, and eventually to the final sale

# EXCELLENCE IN COACHING:

## TOP 10 MOST OVERLOOKED FEATURES

### EIGHT (8)

## New Quantity Discount Break “Fixed Ref Margins”

Quantity	Sale Price	Margin	Mkt Margin	Ref	Rounding
1	1.95	54.9	54.9	0	
100	175.50	49.9	49.9	-10	(None)
250	390.00	43.6	43.6	-20	(None)
500	682.50	35.5	35.5	-30	(None)

- EDI price changes – Trickle Down Pricing
- Eliminates the changing of quantity discounting pricing when a price change occurs
- Establish a percentage discount and never look back

# EXCELLENCE IN COACHING:

## TOP 10 MOST OVERLOOKED FEATURES

### NINE (9)

## Kit Feature

- ☐ Enable Type-2 UPC
- Barcode Format: Variable Weight (6 part, 4 p)
- ☐ Manager Approval Required
  - ☐ Discounting Requires Manager Approval
  - ☐ Returns Require Manager Approval
  - Require Manager Approval for Returns Over \$ 0
- ☒ Require Signature for Returns
- ☒ Enable Kit Functionality
  - Kit Class Number: 121212
- ☒ Enable Hiding Kit Components
- ☒ Enable Inventory On Hold
- ☐ Display Invoicing Pop-Up Message for Items with Quantity Discounts
- Open Cash Drawer For Selected Payment Types
  - ☒ Cash
  - ☐ Charge
  - ☐ Credit Card
  - ☒ Check

- Add multiple items with a single code or sku
- Charge for each item separately or charge for one roll-up price
- Hide items in a formula or recipe from the receipt
- Margin control may be compromised if not setup correctly
- Requires activation in Setup/Company
- Knowledgebase article is available

# EXCELLENCE IN COACHING:

## TOP 10 MOST OVERLOOKED FEATURES

### TEN (10)

## Integrated Web Browser

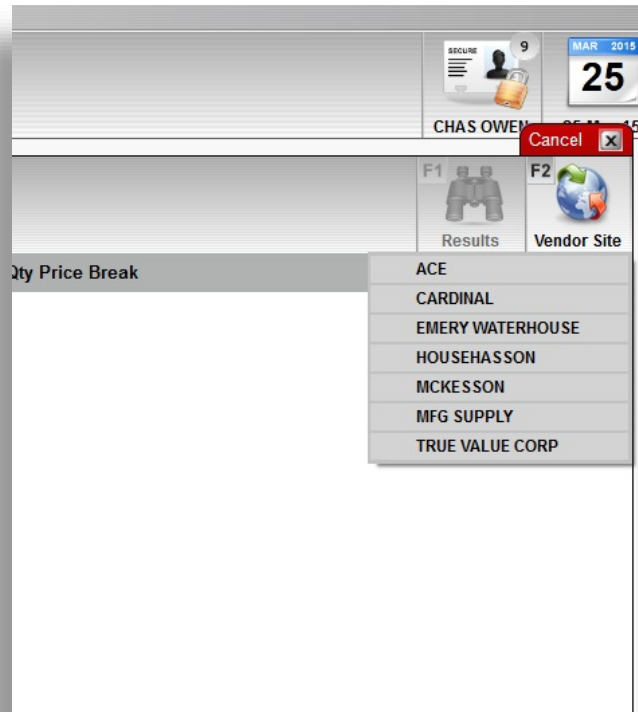

- Advanced Lookup – Vendor Tab
- See product pictures
- Check warehouse inventory levels
- Must be setup in Setup/Supplier tab
- Limits employee access to vendor websites
- As an option you can access photos

# EXCELLENCE IN COACHING

## TOP 10 MOST OVERLOOKED FEATURES

by Charles Owen

**Technical Level:**

Easy

Intermediate

Advanced