

PALADIN DATA CORPORATION™

WEBINARS

FREE ADVANCED TRAINING

Unlock Your Business Potential With Our Newest LBM Features

Charles Owen

PALADIN™
DATA CORPORATION

PALADIN DATA CORPORATION™

WEBINARS

Unlock Your Business Potential With Our Newest LBM Features

- LBM feature review
- Learn more

PALADIN DATA CORPORATION™

WEBINARS

Unlock Your Business Potential With Our Newest LBM Features

Reviewing LBM features

- * Profit analyst (view invoice cost, profit, & margin when building quotes/invoices)
- * Footage (Tally) Calculator
- * Subtotals on quotes/invoices
- * Up to 6 decimal point fractions (price/qty)
- * Insert items & notes anywhere on quote
- * Auto-update prices on quotes
- MBF/MSF/TON inventory/PO conversions
- Stored quotes / orders / on holds
- Convert quotes into orders (sell partial order)
- Hide itemized invoice pricing on quotes
- Special orders (newly revised)
- Projects/job tracking & reporting
- Authorized signers verification
- Yard order forms
- Delivery order forms
- Mobile2Deliver™ & Scheduler
- Mobile2Checkout™ mobile app
- Custom discounts & pricing plans
- Minimum margin protection
- Accounts receivables

* Now available with right-click mouse feature

PALADIN DATA CORPORATION™

WEBINARS

Unlock Your Business Potential With Our Newest LBM Features

*Profit analyst

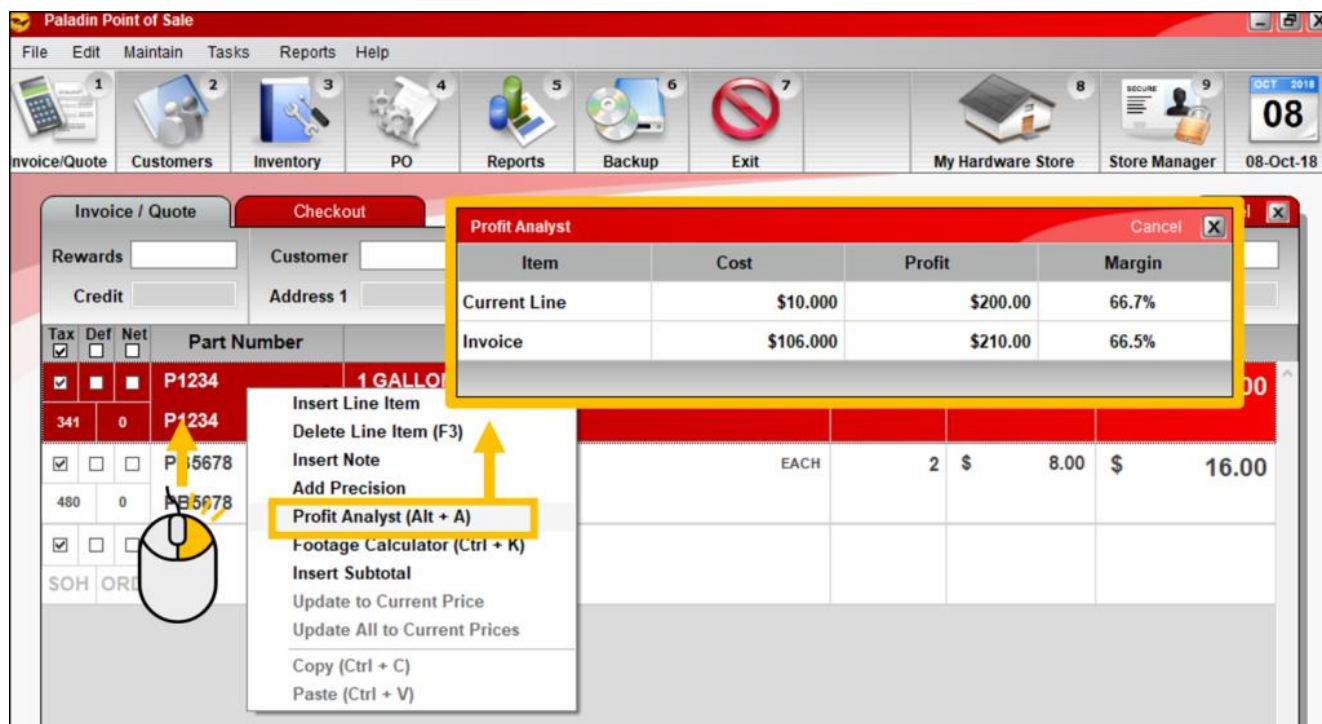

- The **Profit Analyst** gives you the competitive edge when generating customer quotes.
- View invoice cost, profit, & margin when building quotes/invoices.
- Customize retail prices while maintaining your profitability.
- Employee permissions limit access to this powerful feature.
- Access with Alt-A key combination or right-mouse click.

* Now available with right-click mouse feature

PALADIN DATA CORPORATION™

WEBINARS

Unlock Your Business Potential With Our Newest LBM Features

*Footage calculator

Tax	Def	Net	Part Number	Description	Quantity	Price	Extension
<input checked="" type="checkbox"/>	<input type="checkbox"/>	<input type="checkbox"/>	L-200	LUMBER	116	\$ 15.00	\$ 1,740.00
<input checked="" type="checkbox"/>	<input type="checkbox"/>	<input type="checkbox"/>	L-200	LUMBER	10	\$ 8.00	\$ 80.00

- The **Footage Calculator** lets you create a tally of items by defining pieces with different lengths (feet and inches).
- This feature is useful when you sell items in multiple lengths, such as lumber and metal roofing.
- Access with CTRL-K key combination or right-mouse click.

* Now available with right-click mouse feature

PALADIN DATA CORPORATION™

WEBINARS

Unlock Your Business Potential With Our Newest LBM Features

* Subtotals on quotes/invoices

Tax	Def	Net	Part Number	Description	Quantity	Price	Extension
<input checked="" type="checkbox"/>	<input type="checkbox"/>	<input type="checkbox"/>	PART2	1 GALLON PAINT - BASE 1	10	\$ 28.00	\$ 280.00
-135	0		PART2	28.00			
<input checked="" type="checkbox"/>	<input checked="" type="checkbox"/>	<input type="checkbox"/>	PB5678	3" FLAT PAINT BRUSH	10	\$ 8.00	\$ 80.00
480	0		PB5678	8.00			
<input checked="" type="checkbox"/>	<input type="checkbox"/>	<input type="checkbox"/>	PT9876	PAINT TRAY KIT	1	\$ 15.00	\$ 15.00
480	0		PT9876	15.00			
Paint supplies - Subtotal \$375.00				Subtotal is automatically updated from \$360.00 to \$375.00			
<input checked="" type="checkbox"/>	<input type="checkbox"/>	<input type="checkbox"/>	1234	HAMMER	1	\$ 22.89	\$ 22.89
Total \$				468.36			

- Insert dynamic **Subtotals** throughout the invoice.
- A subtotal is inserted above the line item.
- The subtotal is calculated from the previous subtotal.
- Any price changes will be updated and reflected in the subtotal.

* Now available with right-click mouse feature

PALADIN DATA CORPORATION™

WEBINARS

Unlock Your Business Potential With Our Newest LBM Features

* Up to 6 decimal point fractions (price/qty)

Tax	Def	Net	Part Number	Description	Quantity	Price	Extension
<input checked="" type="checkbox"/>	<input type="checkbox"/>	<input type="checkbox"/>	F1234	5/8" CRUSHED ROCK	10.12	\$ ~ 23.13	\$ 234.09
<input checked="" type="checkbox"/>	<input type="checkbox"/>	<input type="checkbox"/>	F1234	23.00			
Quantity: 10.1234, Price: 23.123456, Ext: 234.09							
NOTES							

- Add more decimal places to invoice item quantities and prices.
- You can add additional precision to these line item values:
 - **Quantity:** Up to four decimal places
 - **Price:** Up to six decimal places
- A real-time **Extension** value is calculated as you adjust the **Quantity** and **Price**.

* Now available with right-click mouse feature

PALADIN DATA CORPORATION™

WEBINARS

Unlock Your Business Potential With Our Newest LBM Features

* Insert items & notes anywhere on quote

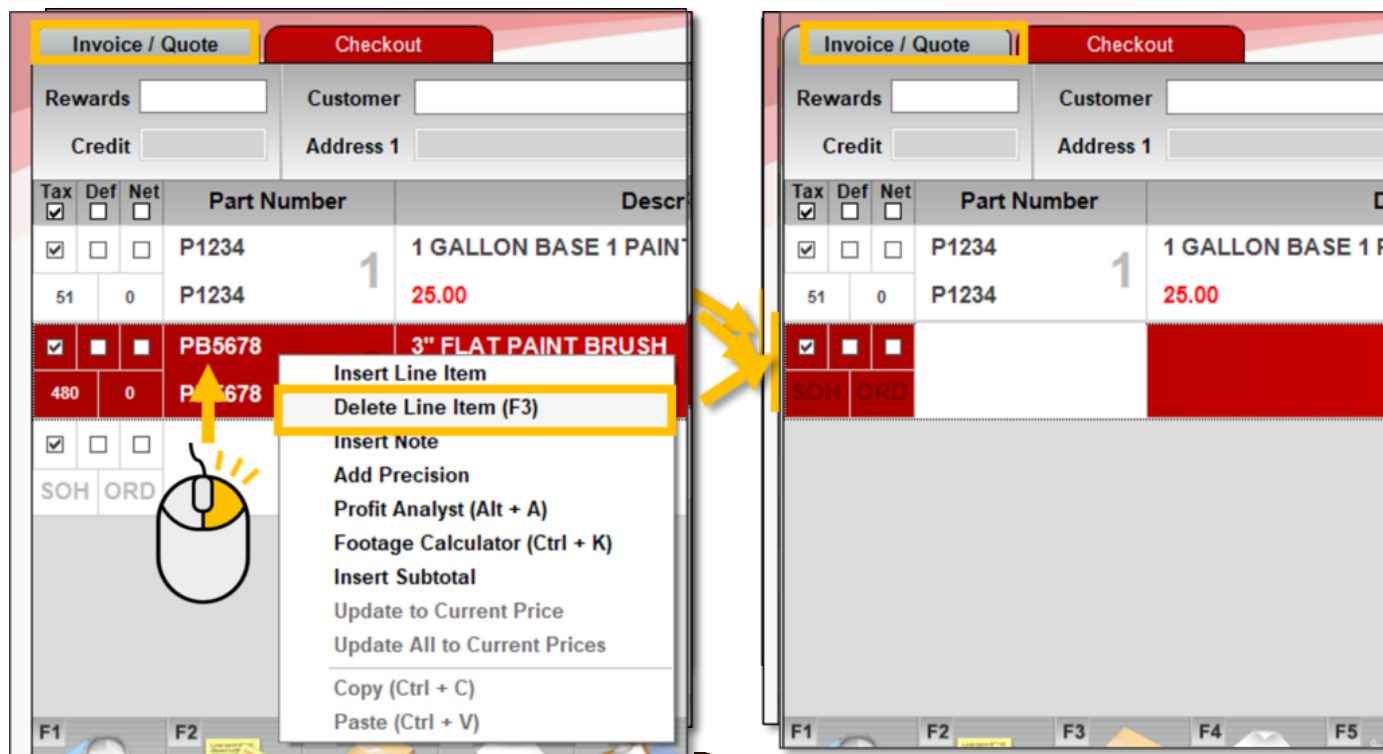

- Insert a line item or note anywhere on the invoice or purchase order.
- A new line item is inserted above the selected line.
- If you want to insert a note instead, select **Insert Note**.
- You can also select **Delete Line Item**

* Now available with right-click mouse feature

PALADIN DATA CORPORATION™

WEBINARS

Unlock Your Business Potential With Our Newest LBM Features

* Auto-update prices on quotes

- On a recalled quote, when an item's saved price is different from its current retail price, its current retail price appears in blue text.
- **Update to Current Price:** Update the selected line item to the current retail price.
- **Update All to Current Prices:** Update all the line items on the invoice to current retail prices.

Tax	Def	Net	Part Number	Description	Quantity	Price	Extension
<input checked="" type="checkbox"/>	<input type="checkbox"/>	<input type="checkbox"/>	PART2	1 GALLON PAINT - BASE 1	10	\$ 28.00	\$ 280.00
-135	0		PART2	28.00			
<input checked="" type="checkbox"/>	<input checked="" type="checkbox"/>	<input type="checkbox"/>	PB5678	3" FLAT PAINT BRUSH	10	\$ 7.49	\$ 74.90
480	0		PB5678	7.49			
<input checked="" type="checkbox"/>	<input type="checkbox"/>	<input type="checkbox"/>	PT9876	PAINT TRAY KIT	1	\$ 15.49	\$ 15.49
480	0		PT9876	15.49			

Yellow arrows point from the text "Updated prices" to the price cells for the second and third line items. A context menu is open at the bottom, showing options: "Update All to Current Prices", "Copy (Ctrl + C)", and "Paste (Ctrl + V)". The "Subtotal \$ 375.00" is displayed at the bottom right.

* Now available with right-click mouse feature

PALADIN DATA CORPORATION™

WEBINARS

Unlock Your Business Potential With Our Newest LBM Features

Buy by MBF and sell by the stick

Cost of Lumber Wizard [Cancel] [X]

Enter the Item's Dimensions:

Thickness: inches

Width: inches

Length: feet

[Cancel] [OK]

Inventory

Part #

Purchase Order

Days

EDI ☐

Part Number
<input type="checkbox"/> L12345
<input type="checkbox"/> L12345

Quantity and date

Purchase order

Extension

300	\$	300.00
-----	----	--------

- Thousand board foot calculations can be factored into inventory.
- The stick cost is automatically calculated for you based on your MBF cost.
- The retail price can be changed automatically to reflect the new MBF cost when receiving purchase orders based on your desired margin.
- The per item cost and equivalent MBF cost, will appear when added to a PO.

PALADIN DATA CORPORATION™

WEBINARS

Unlock Your Business Potential With Our Newest LBM Features

Stored quotes / orders / on holds

Invoice / Quote Checkout

Rewards 98765765430 Customer 1 - BROGAN CONTRACTING Address 2 P.O. Box 12345
Credit 7,000.00 Address 1 2230 E BUNKER HILL PL City/State/Zip MEMPHIS TN 38117

Tax	Def	Net	Part Number
<input checked="" type="checkbox"/>	<input type="checkbox"/>	<input type="checkbox"/>	

Stored Transactions Cancel X

This customer account has stored transactions

1 — Quote
0 — Order
0 — Special Order
2 — On Hold

To view them, press F6 or click Recall Transaction.

F6 Recall Transaction

F1 Advanced Lookup F2 Add Note F3 Delete Line Item F4 Discount Item F5 Account Payment F6 Recall Transaction F7 Stock Check

- **Customer Stored Transactions** window appears when you select a customer with stored quotes, orders, special orders or on-hold items.
- This window is optional and configurable.

Quote — Order ☐ Kit ☐ Special Order ☐ On Hold ☐ Delivery

Memo	Order	Date	Emp #	Acct #
FOR MAX		22-Aug-15 11:12	1	0
Fence job		12-Mar-15 15:24	1	0
		19-Feb-15 11:36	1	0
HOLD FOR PICK UP NEXT MONTH		17-May-13 07:39	1	4

PALADIN DATA CORPORATION™

WEBINARS

Unlock Your Business Potential With Our Newest LBM Features

Convert quotes into orders (sell partial order)

Name	Memo	Order	Date	Emp #	Acct #
Foxwood house	Foxwood house remodel	✓	15-Dec-17 14:50	2	2046
Redwood house	Redwood house remodel		15-Dec-17 16:30	2	2046

Buttons at the bottom: Report All, Delete, Update Retail, F12 Recall.

- Turn a quote into an order.
- Recall the quote, and then, on the bottom ribbon, click **Order Manager** or press F5.
- all items on the original quote will become order items.
- An order item shows the original order amount and will track the number of items sold.
- Order are identified with a symbol.

PALADIN DATA CORPORATION™

WEBINARS

Unlock Your Business Potential With Our Newest LBM Features

Hide itemized invoice pricing on quotes

LOGO
Hardware Store
100 Main Street
Somewhere, WA 12345
(999)999-9999

QUOTE

INVOICE # 0
ACCOUNT #
DATE 06-Aug-17
TIME 12:57
EMPLOYEE 2
TERMINAL 12
PAGE # 1

Sale price and extension values are omitted

P TO:

ITEM	DESCRIPTION	QTY	SALE	U/M	EXT
1111	Hammer	1.00		None	
1285	1X2-8' FURRING STRIPS	15.00		None	

• • •

Total price is kept

I AGREE TO PAY THE ABOVE TOTAL ACCORDING TO THE POSTED TERMS AND CONDITIONS

SIGNATURE Authorized Signer

WE KNOW YOU HAVE CHOICES
THANK YOU

SUBTOTAL \$ 37.60
TAX \$ 3.20
TOTAL \$ 40.80

- **Print Unpriced Quote** option will print a quote that omits prices or extensions for line-items.
- A total price is still included
- This may help to prevent price shopping your quotes.

PALADIN DATA CORPORATION™

WEBINARS

Unlock Your Business Potential With Our Newest LBM Features

Special orders ***new revised process***

Special Order

Enter a part number

Order Number: 1234 Find

Description 1: HAMMER

Description 2:

Supplier:

Cost: 10.00

Sale Price: 22.99

Qty to Order:

Desired Date on Hand: 06-Dec-18

Click Find to search your active or obscure inventory

If the part number is found, the description, cost and sale price are entered automatically.

F8 Finish

Subtotal \$	0.00
Tax \$	0.00
Total \$	0.00

- Search and find products in stock and in the catalogs.
- Auto-completes fields.
- Creates unique part numbers and will not affect ordering algorithms.
- New setting added to allow special order modifications.*

*activate in File/Setup/Company tab, Special Order section

PALADIN DATA CORPORATION™

WEBINARS

Unlock Your Business Potential With Our Newest LBM Features

Contractor reports by project/job/address

- Produce invoice summary reports and output to MS Excel.
- Produce invoice detail reports and output to PDF.

Customers | **Credit** | **Balances** | **Electronic** | **Rich Rewards** | **Cancel**

Status: Active | Customer: 1 - BROGAN CONTRACTING | Address 2: P.O. Box 123 | State: TN
Rev: 98765765430 | Address 1: 2230 E BUNKER HILL PL | City: MEMPHIS | Zip: 38103

Recent Sales | **Cancel**

Projects: All | ☐ Show Inactive Projects

	D	Address	Employee	Term.	Inv #	PO #	Total	Balance	Pmt Type
	12-Jun-18	3954 STINSON RD. 432 PINE STREET 82 CREST LANE KAYS KITCHEN REMO	Support	1	427	637881	\$112.18	\$112.18	CHARGE
	10-Jun-18 14:10		Paladin Support	1	425	637881	\$10.11	\$10.11	CHARGE
	09-Jun-18 08:13		Paladin Support	1	423	Delivery Adj...	\$0.00	\$0.00	CHARGE
	26-May-18 14:56		Paladin Support	2	421		\$9.91	\$0.00	CREDITCARD 6781
	08-May-18 14:33		Paladin Support	3	416		\$1.17	\$0.00	CASH

F1 **Results**

PALADIN DATA CORPORATION™

WEBINARS

Unlock Your Business Potential With Our Newest LBM Features

Contractor reports by project/job/address

- Produce invoice summary reports and output to MS Excel.
- **Produce invoice detail reports and output to PDF.**

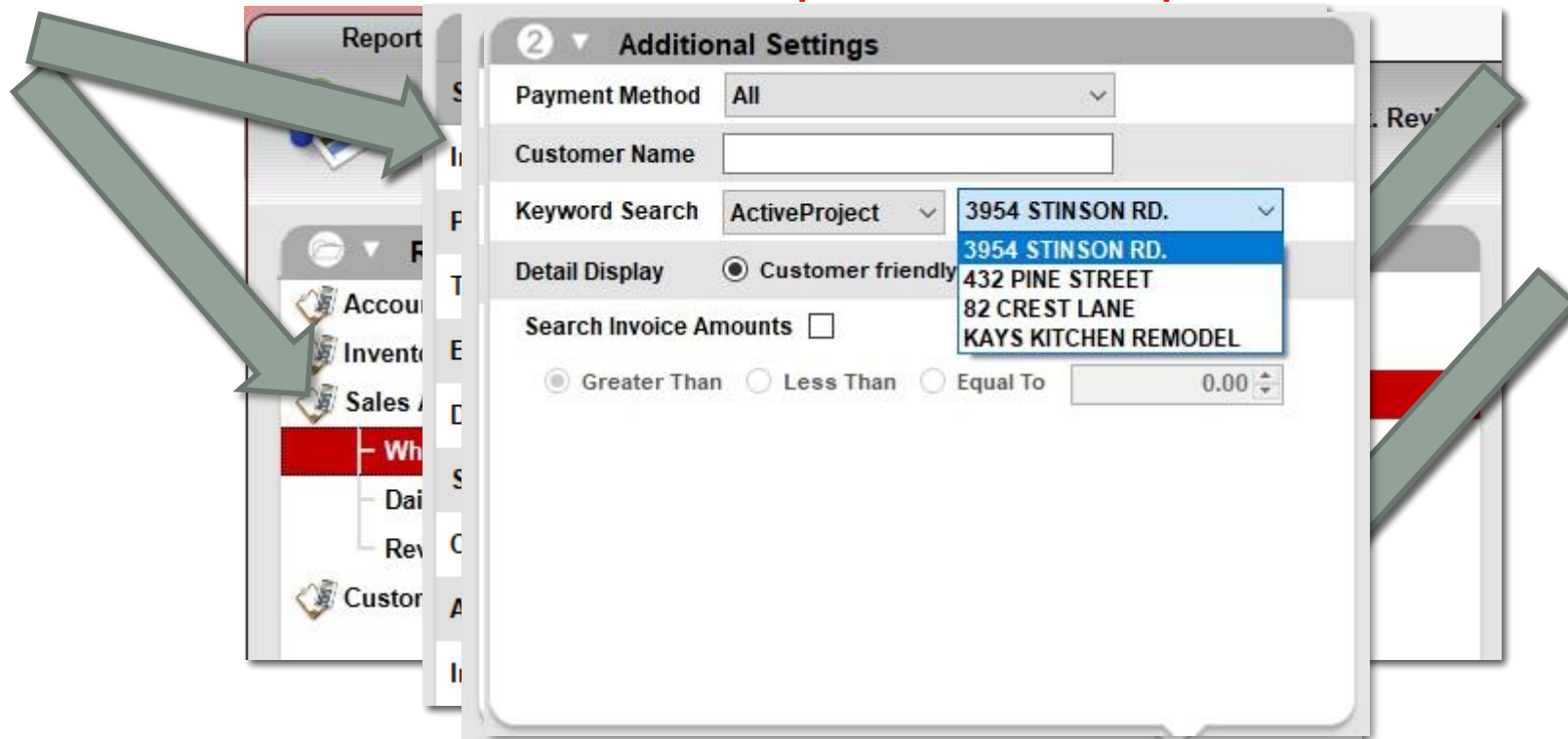

PALADIN DATA CORPORATION™

WEBINARS

Unlock Your Business Potential With Our Newest LBM Features

Authorized signers verification

Authorized Signers & Projects Cancel X

Use this section to add or remove authorized signers or projects.

☒ Authorized Signers ☐ Projects

Enter New Signer: **Add**

Remove

CHARLES SMITH
LLOYD BROGAN
TINA OWEN

View in Excel

F12 Finish

☒ Active ☐ Inactive

- Add authorized signers on accounts.
- During checkout the signers are verified.
- Signer names are added to the invoice and receipt.
- This can be set as a required field.

PALADIN DATA CORPORATION™

WEBINARS

Unlock Your Business Potential With Our Newest LBM Features

Yard order forms

Hometown Hardware YARD ORDER

Hometown Hardware

SOLD TO: CASH SALE

PAID

INV# 553
ACT# 0
DATE 25-Aug-14
TIME 04:02
EMP 1
TERM 4
PAGE 1

ITEM	DESCRIPTION	QTY	U/M	LOC
LUM62	SUPER TUFF RR-33	15.00	EACH	40
LUM56	1/4 PLYWOOD	20.00	EACH	40
LUM1	2X4X8	50.00	EACH	40
LUM10	2X4X16 TREATED	50.00	EACH	40
LUM81	4X8FT LATTICE	50.00	EACH	40

FILLED ☐ CHECKED ☐

- Print yard orders at the register or in the yard.
- Up to 4 different form sizes/types of forms to choose from.
 - ½ page
 - Full page
- Print from second tray in printer.
- Limit it to just yard order items or print the entire invoice.

PALADIN DATA CORPORATION™

WEBINARS

Unlock Your Business Potential With Our Newest LBM Features

Transaction Complete

Print another copy?

1 None

2 Duplicate Receipt

3 Full Sheet Invoice

4 Yard Order

5 Delivery Copy

6 Email Receipt

7 Gift Receipt

8 EMV Receipt

STEP 1 STEP 2 STEP 3 COMPLETE

LOGO

My Hardware Store

100 Beautiful Street
Bend, OR, 99999
(999) 111-2222

INVOICE # 730229
ACCOUNT # 3160
DATE 11-Oct-18
TIME 01:55
EMPLOYEE 2 - Store M.
TERMINAL 10
PAGE # 1

SOLD TO:

(123) 123-1234
JOHN SMITH
100 Pleasant Ave
Small Town, NE 00000

SHIP TO:

(999) 888-7777
JOHN SMITH
1234 Pheasant Circle
Bldg A
Small Town, NE 00000

Compressed lines save space and paper

ITEM	DESCRIPTION
10111	PAINTBRSH FOAM 2 JEN
10111	
0010504	250594 SHLF BRKT PWS AUG
0010504	
0010678	SC4 KEY B
0010678	
0010702	MAX-20 AU
0010702	
0010900	E43600WHO
0010900	
0010819	S5 SINK S
0010819	

PO number

ITEM	DESCRIPTION	QTY ORD	U/M	QTY DELIVERED
P1234	1 GALLON BASE 1 PAINT	50.00	EACH	
P1234				
*** DELIVERY * DELIVERY * DELIVERY ***				
Scheduled: 17-Oct-18, 08:00 AM - 08:30 AM				
Instructions:				
Ask for Joe				
Email: john.smith@myhardwarestore.com				
Delivery Phone #: (999) 888-7777				
Address:				
1234 Pheasant Circle				
Bldg A				
Small Town, NE 00000				
*** DELIVERY * DELIVERY * DELIVERY ***				
	PO # 123456			

RECEIVED BY:

RECEIVED BY:

DELIVERED BY:

TIME:

DATE:

PROJECT 1234 Pheasant Circle

Delivery order forms

- Print hardcopy delivery form.
- Includes delivery schedule (If the delivery scheduler is used).
- Box for “Received by:” and “Delivered by:” with Date & Time.

PALADIN DATA CORPORATION™

WEBINARS

Unlock Your Business Potential With Our Newest LBM Features

Mobile2Deliver – at checkout in the store

Invoice / Quote | **Checkout** | **Cancel**

Rewards: 123456789 | Customer: 3160 - JOHN SMITH | Address 2: | Phone: 1231231234
City/State/Zip: Small Town, NE, 00000 | Fax: |

Schedule Delivery | **Cancel**

Schedule a delivery for the invoice.

Delivery Details

Truck: Delivery Truck 2 *

Duration: 60 in minutes

Delivery Date: 03-Oct-18 | 11:00 AM *

E-mail: john.smith@myhardwarestore.com

Phone: (123) 123-1234

Special Instructions: Ask for Joe

Next >>

Payment Type | **Amount**

AMOUNT DUE	\$ 0.00
Charge	\$ 1,390.72
CHANGE DUE	\$ 0.00

Subtotal \$ 1,312.00
Tax \$ 78.72
Total \$ 1,390.72

STEP 1 | **STEP 2** | **STEP 3** | **COMPLETE**

Cash | Charge | Credit Card | Check | Coupon | Store Transaction | Print Quote | Tax | **Schedule Delivery**

- Deliveries are initiated before payment is taken and scheduled after the payment is processed.
- Deliveries are scheduled in the payment wizard.
- Project information auto-fills delivery address values.
- Deliveries can be scheduled for a specific time window in addition to a date.

PALADIN DATA CORPORATION™

WEBINARS

Unlock Your Business Potential With Our Newest LBM Features

Mobile2Deliver – using mobile device in the field

Inv #	Order Date	Scheduled Date	Delivered Date	Truck	Name	Status
730221	03-Oct-18	04-Oct-18 08:00		Delivery T...	JOHN DAY	!
730216	30-Sep-18	10-Oct-18 10:30		Delivery T...	GEORGE OWEN	!
730224	11-Oct-18	17-Oct-18 08:00		Delivery T...	JOHN SMITH	!
730225	11-Oct-18	19-Oct-18 11:00		Delivery T...	JOHN SMITH	!

Below the table is a 'View in Excel' button. A blue arrow points from this button to an Excel spreadsheet window titled 'Book2 - Excel'. The spreadsheet shows the same data in a tabular format with columns: Line Number, Inv #, Order Date, Scheduled Date, Delivered Date, Truck, Name, and Status.

Line Number	Inv #	Order Date	Scheduled Date	Delivered Date	Truck	Name	Status
1	730221	03-Oct-18 1:40:07 AM	04-Oct-18 8:00:00 AM	01-Jan-01 12:00:00 AM	Delivery Truck 1	JOHN DAY	Open
2	730216	30-Sep-18 9:28:02 PM	10-Oct-18 10:30:00 AM	01-Jan-01 12:00:00 AM	Delivery Truck 1	GEORGE OWEN	Open
3	730224	11-Oct-18 1:15:56 PM	17-Oct-18 8:00:00 AM	01-Jan-01 12:00:00 AM	Delivery Truck 1	JOHN SMITH	Open
4	730225	11-Oct-18 1:20:22 PM	19-Oct-18 11:00:00 AM	01-Jan-01 12:00:00 AM	Delivery Truck 1	JOHN SMITH	Open

- You can attach the invoice to the customer's automated delivery notification email.
- View deliveries on the mobile device sorted by date and time
- Watch the status change as deliveries are made.
- View the delivery scheduler and detailed report.

PALADIN DATA CORPORATION™

WEBINARS

Unlock Your Business Potential With Our Newest LBM Features

Mobile2Checkout™ mobile app

The Mobile2Checkout app supports these familiar invoicing features:

- Add a customer to the invoice from your Paladin customer database
- Scan and add items to the invoice using the camera on your device
- Search for and add items to the invoice from your Paladin inventory database
- Add items to the invoice manually by part number
- Modify an invoice item's quantity and price
- Add invoice notes
- Calculate sales tax based on the store's sales tax settings
- Accept cash, credit card and charge payments
- Process item returns
- Store a transaction for later processing in Paladin Point of Sale
 - This feature is useful when you want create the invoice on a mobile device, and then apply pricing plans on a Paladin Point of sale terminal later. Pricing plan support is planned for a future Mobile2Checkout release.

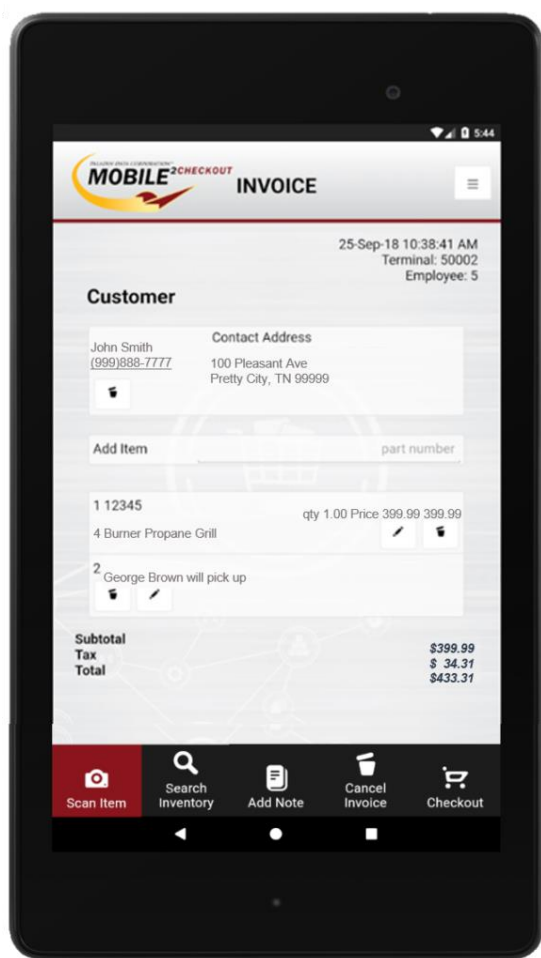

PALADIN DATA CORPORATION™

WEBINARS

Unlock Your Business Potential With Our Newest LBM Features

Custom discounts & pricing plans

Paladin Point of Sale

File Edit Maintain Tasks Reports Help

1 Invoice/Quote 2 Customers 3 Inventory 4 PO 5 Reports 6 Backup 7 Exit 8 ACE HARDWARE 9 Paladin Support 07-Feb-19

Invoice / Quote Checkout Cancel

Rewards 98765765430 Customer 1 - BROGAN CONTRACTING Address 2 P.O. Box 123 Phone 9019917929

Credit 7,000.00 Address 1 2230 E BUNKER HILL PL City/State/Zip MEMPHIS, TN, 38103 Fax 9019917930

Tax	Def	Net	Part Number	Description	Quantity	Price	Extension
<input checked="" type="checkbox"/>	<input type="checkbox"/>	<input type="checkbox"/>	4097911	HOSE SPA 1/2ID X 10D	1	\$ 1.79	\$ 1.79
25	0		4097911	1.99			
<input checked="" type="checkbox"/>	<input type="checkbox"/>	<input type="checkbox"/>	41200	FLARE TEE1/4BRS	1	\$ 3.14	\$ 3.14
37	0		41200	3.49			
<input checked="" type="checkbox"/>	<input type="checkbox"/>	<input type="checkbox"/>	41292	FROZN FOOD VAC REFILL-QT	1	\$ 0.89	\$ 0.89
25	0		41292	0.99			
<input checked="" type="checkbox"/>	<input type="checkbox"/>	<input type="checkbox"/>	46951	FLARE RED UNION 3/8X1/4B	1	\$ 1.79	\$ 1.79
25	0		46951	1.99			
<input checked="" type="checkbox"/>	<input type="checkbox"/>	<input type="checkbox"/>	02001477	BEEF STICK ORIGINAL	1	\$ 1.61	\$ 1.61
38	0		02001477	1.79			
<input checked="" type="checkbox"/>	<input type="checkbox"/>	<input type="checkbox"/>	G/LF3800	3/8 HEX PLUG	1	\$ 1.80	\$ 1.80
38	0		G/LF3800	2.00			
<input checked="" type="checkbox"/>	<input type="checkbox"/>	<input type="checkbox"/>					

- Create customized trade discounts.
- No more price haggling.
- Consistent prices are assured.
- Specialize pricing plans for specific trades.
- Cashier just needs to enter customer and the system automatically applies the proper discount.

PALADIN DATA CORPORATION™

WEBINARS

Unlock Your Business Potential With Our Newest LBM Features

Minimum margin protection

Invoice / Quote Checkout Cancel

Rewards 98765765430 Customer 1 - BROGAN CONTRACTING Address 2 P.O. Box 123 Phone 9019917929
Credit 7,000.00 Address 1 2230 E BUNKER HILL PL City/State/Zip MEMPHIS, TN, 38103 Fax 9019917930

Tax	Def	Net	Part Number	Description	Quantity	Price	Extension
<input checked="" type="checkbox"/>	<input type="checkbox"/>	<input type="checkbox"/>	4097911	HOSE SPA 1/2ID X 10D	1	\$ 1.79	\$ 1.79
25	0		4097911	1.99			
<input checked="" type="checkbox"/>	<input type="checkbox"/>	<input type="checkbox"/>	41200			3.14	\$ 3.14
37	0		41200				
<input checked="" type="checkbox"/>	<input type="checkbox"/>	<input type="checkbox"/>	41292			.1	\$ 0.89
25	0		41292				
<input checked="" type="checkbox"/>	<input type="checkbox"/>	<input type="checkbox"/>	46951			1.79	\$ 1.79
25	0		46951				
<input checked="" type="checkbox"/>	<input type="checkbox"/>	<input type="checkbox"/>	02001477			1.61	\$ 1.61
38	0		02001477				
<input checked="" type="checkbox"/>	<input type="checkbox"/>	<input type="checkbox"/>	G/LF3800			1.80	\$ 1.80
38	0		G/LF3800				
<input checked="" type="checkbox"/>	<input type="checkbox"/>	<input type="checkbox"/>					
SOH	ORD						

Manager Approval

Manager approval required...

Price entered is below the minimum allowable price.
Regular Price: \$0.89
Min Allowed Price: \$0.40
Price Entered: \$0.10

Enter manager password:

F8 Min Price

OK

- Eliminate selling items below profitable levels.
- Works on the following pricing scenarios:
 - Manual price changes at checkout
 - Using the F4 Discount button at checkout
 - During promotional sales
 - Applying loyalty points
 - Prompt payment discounts

PALADIN DATA CORPORATION™

WEBINARS

Unlock Your Business Potential With Our Newest LBM Features

Accounts Receivables

- Either generate statements to the printer or email them automatically to specific accounts.
- Include detailed transaction reports behind the statements.
- Ability to generate transaction reports by project/job.
- Tailor to each account for features like prompt payment discounts, service charges, past due hold, etc.

Hometown HARDWARE
ACE HARDWARE
1405 S MAIN STREET
CORBIN KY 40701
606-528-2175

Statement Of Account

STATEMENT DATE: 25-Sep-16
ACCOUNT NUMBER: 2
PAGE NO: 1

TO: JAMES ALEX
233 N JACKSON PLACE
P.O. BOX 124
MEMPHIS, TN 38103

ACE HARDWARE
1405 S MAIN STREET
CORBIN KY 40701

STATEMENT DATE: 25-Sep-16
ACCOUNT NUMBER: 2

TO ENSURE PROPER CREDIT TO YOUR ACCOUNT ALWAYS RETURN THIS PORTION OF THE STATEMENT WITH YOUR PAYMENT

ALL PURCHASES ARE DUE AND PAYABLE BY 30TH OF MONTH FOLLOWING PURCHASE

DATE	INVOICE	DESCRIPTION	AMOUNT	BALANCE
04-Jul-16	105	OPENING BALANCE	327.50	327.50
22-Aug-16	108	FRED JACKSON NEIGHBORHOOD SHOW	354.70 308.90	682.20 991.10

CURRENT AMT. DUE	PAST DUE 1 MONTH	PAST DUE 2 MONTHS	PAST DUE 3 MONTHS	TOTAL DUE
663.60	327.50	0.00	0.00	991.10

YOUR RECEIPT GUARANTEES YOUR NO-HASSLE-RETURN.

AMOUNT REMITTED

INVOICE	AMOUNT	X
OPENING	327.50	<input type="checkbox"/>
105	354.70	<input type="checkbox"/>
108	308.90	<input type="checkbox"/>

PLEASE PAY THIS AMT

TOTAL >	991.10
---------	--------

PALADIN DATA CORPORATION™

WEBINARS

Unlock Your Business Potential With Our Newest LBM Features

Learn more

To learn more, see the following WEBINARS in our [Help Portal](#):

[How to import inventory data into a Paladin Point of Sale database](#)

[Automating sales, promotions and trade discounts](#)

[How to view item inventory costs by MBF, MSF, or ton](#)

[How to add, edit, remove, or restore a customer project](#)

[Add descriptions to customer projects](#)

[How to create and select a new customer project at checkout](#)

[WEBINAR: Import/export inventory and access obscure inventory](#)

[WEBINAR: Special Orders made easy by using the Paladin SO process](#)

[WEBINAR: New Paladin feature: Mobile2Deliver](#)

[WEBINAR: Our delivery scheduling system just got a major upgrade](#)

**Search on
New
Features
splash
screen for
detailed
information**

A recording of this webinar will be available at portal.paladinpos.com/webinars.

PALADIN DATA CORPORATION™

WEBINARS

FREE ADVANCED TRAINING

Recording available at:
portal.paladinpos.com/webinars

