



Take Paladin with You on the Go

Charles Owen
Chief Experience Officer
June 2, 2020

WHAT YOU'LL LEARN

- Certified mobile devices
 - Touch Dynamics Quest III (Windows)
 - Galaxy Tab Active 2 Bundle (Android)
- Use-case and applications for each
 - Paladin Point of Sale
 - Mobile2Checkout & Mobile2Deliver
 - Deputy and Ez-Ad
- Mobile device deep-dive and demo
- Remote access with Paladin Pilot

Certified mobile devices



Touch Dynamics Quest III
(Windows)



Samsung Tab Active2
(Android)

Touch Dynamic: Use-case and applications

- Access all Paladin features from anywhere in your store with a good WIFI signal.
- Create quotes and process sales curbside, in your garden or lumber center, or from other parts of your store.
- Check inventory and create POs as you walk your store aisles.
- Full access to all Paladin modules including Invoice/Quote, PO and Inventory.



Samsung Tab Active2: Use-case and applications



- Paladin's certified platform for mobile apps
- Mobile2Checkout: Sell from anywhere with a WIFI or cellular connection (cellular service required).
- Mobile2Deliver: View delivery information and collect delivery signatures.
- Use for our partner integration apps, such as EZ-AD and Deputy.

Mobile2Checkout

- Sell anytime, anywhere.
- Accept multiple tender types, including cash, check, debit/credit cards, gift cards, and charge on account.
- Store orders as a quote, and then do in-store checkout.
- **New!** Recall stored quotes and complete the sale on your mobile device.
- **New!** Apply pricing plans and trade discounts.
- Process returns.



New: Recall Quote



- Recall saved quotes and complete the sale.
- Recall quotes created on a Paladin terminal or in the Mobile2Checkout app.

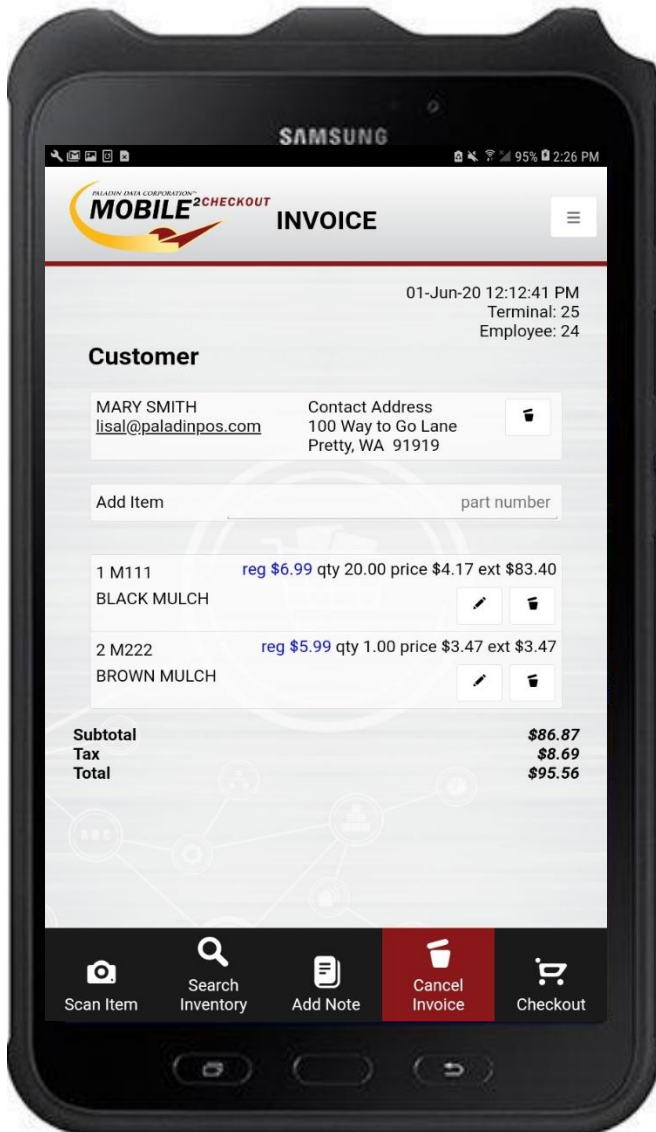

New: Pricing plan support

- Mobile2Checkout will apply pricing plans and show sale prices.*

*Loyalty program sales and points are not currently supported.

Recall Quote and Pricing Plan feature requirements



- Mobile2Checkout app version 1.1.1 or later
- Paladin version 3464 or later

Mobile2Deliver

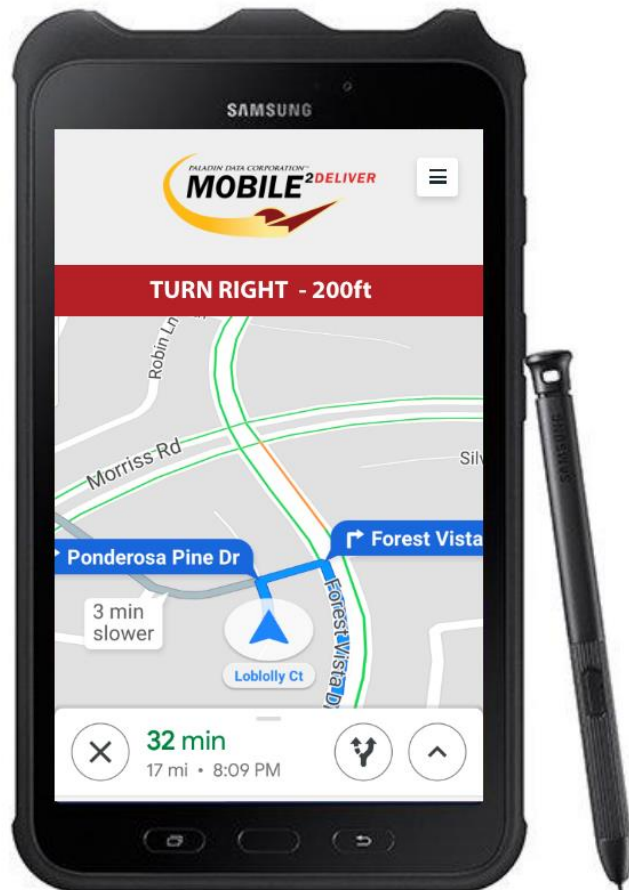

- Web-browser application for mobile devices.
- View scheduled deliveries.
- Accept electronic signatures which completes the invoice in Paladin.
- Make edits (notes and quantity adjustments) to an existing delivery.
- Take photos of deliveries.
- Syncs with Delivery Scheduler within Paladin.
 - Delivery Scheduler lets you manage deliveries and view real-time status updates

Touch Dynamics Quest III Demo

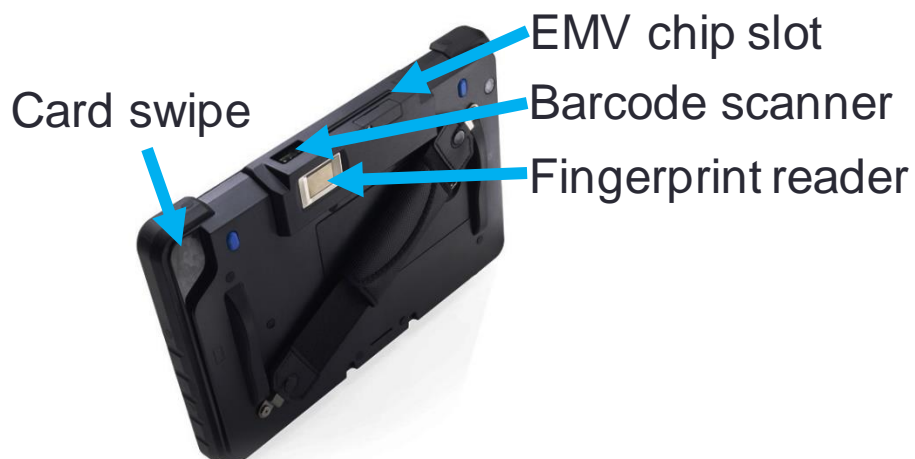

Touch Dynamics Quest III Tablet

- The full power of Paladin on 10-inch all-in-one Windows tablet.
- Use all Paladin features on-the-go, including inventory management, purchase orders, pricing plans/sale lists, quotes and customer sales.
- Built-in barcode scanner, chip credit card reader.
- Runs Office 365 and other Windows programs.
- EMV Level 3 certified. Compatible with Datacap and WorldPay. Supports signature capture.
- Connect your store's database, printers and other peripherals via WIFI.

Quest III Keyboard Tip

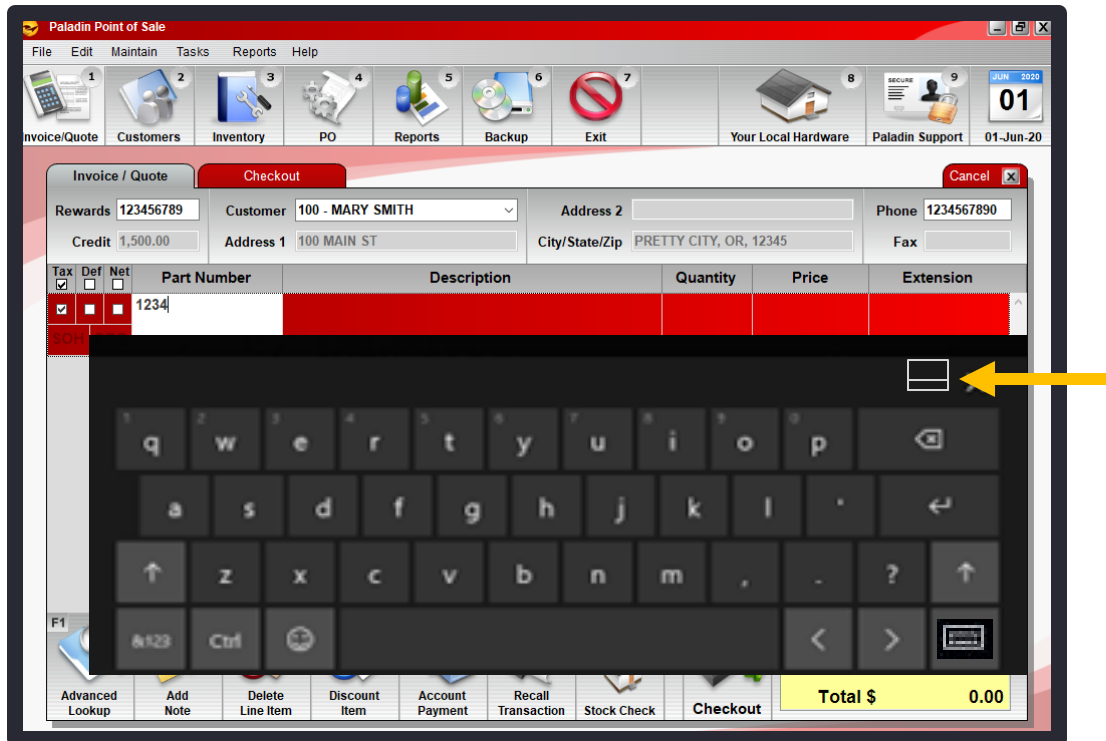

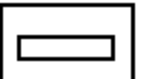
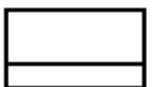
- Undock the keyboard, so you can move it around on the screen.
- To do this, open the keyboard and tap this icon on the upper right: 
- The icon will change to: 
- When this happens, you can drag the keyboard around the screen.

Quest III keyboard tip

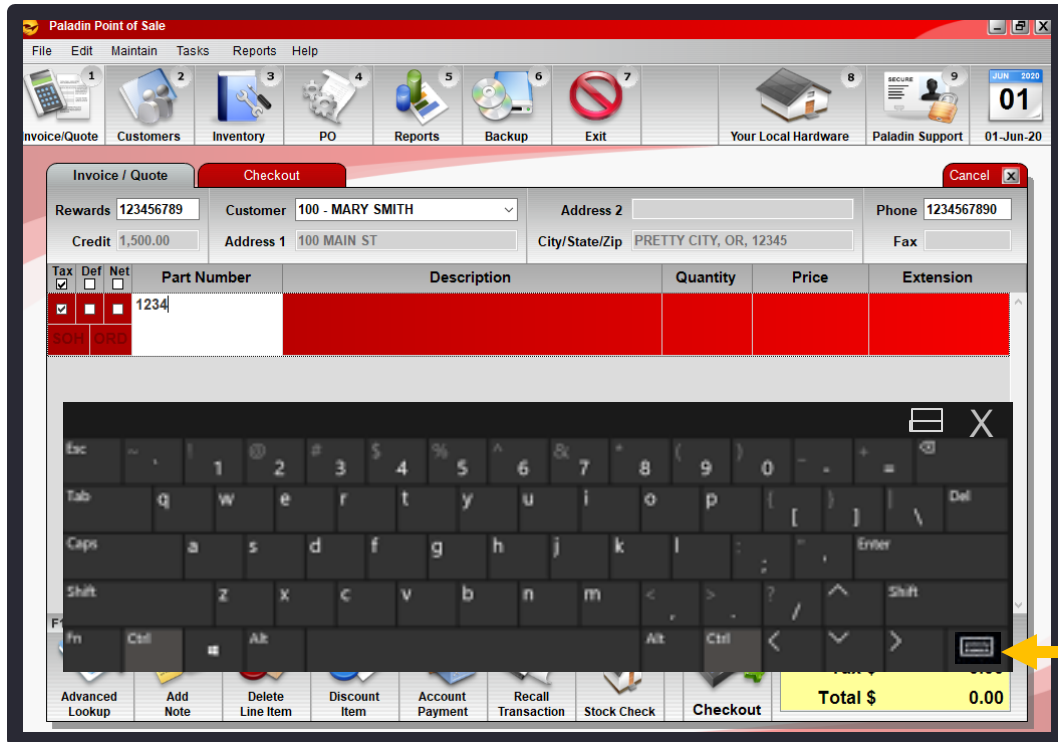

- Switch to a keyboard that looks like your desktop keyboard.
- This keyboard allows you to type numbers and letters without switching views.
- To view and change your keyboard options, tap the keyboard icon on the bottom right of the online keyboard. The full keyboard is the option furthest to the right.

Samsung Tab Active2 Demo



Card reader

Samsung Galaxy Tab Active 2

- Android device to use with Mobile2Checkout and many other partner integrations.
- Sell anytime and anywhere with an internet connection (WIFI or cellular data).
- Collect signatures and process payments
- Optional uDynamo card reader available.
- Compact 8-inch form factor makes device easy to hold and use.
- Rugged tablet with water-resistant S Pen and screen.

Work from anywhere with Paladin Pilot



- Remote into your business network anywhere with an internet connection.
- Access using your web-browser on a laptop or desktop computer.
- Two-step authentication using your smartphone provides extra security.
- Currently free for six months.

Learn more

To order a device, in Paladin, go to **Help > Paladin Store** and search for the device.

To get or update a mobile go to **Help > Support > Submit a Help Request** and tell us what you need.

Knowledge Base

- [About the Paladin Mobile2 app suite and Mobile Access](#)
- [How to use the Mobile2Checkout app on an Android device](#)
- [About Mobile2Deliver](#)

Webinars

- [Paladin goes mobile—Sell anywhere with the Mobile2Checkout app](#)
- [Our delivery scheduling system just got a major upgrade](#)





Check out our [Winter 2019-2020 Release Guide](#)
on the Help Portal.

Expand your Paladin Knowledge:

Stay relevant in retail:
paladinpointofsale.com/retailsience

Self help at:
portal.paladinpos.com

Webinars available at:
portal.paladinpos.com/webinars

Follow us for Paladin news and updates:

