



# Paladin Managed Emails – Secure & Professional

Brandon Hays  
Managed Services Lead  
October 10, 2023

## **WHAT YOU'LL LEARN**

- Use of Email dominates personal, business communication
- How it helps stores
- Microsoft Office 365
- Desktop installs and Email license
- Paladin “Managed Email”
- How to get it

## Facts about email

- By 2025, the number of email users is expected to reach 4.6 billion.
- 92% of the U.S. population reported using e-mails as a regular form of communication.
- More than 333 billion emails are sent and received each day.
- 64% of small businesses use email marketing to reach customers.
- Sources: [Campaign Monitor](#), [Statista](#)



## Email security

- The average employee gets 120 emails daily.
- This opens the door to cybercriminals who use email to attack businesses with malware, phishing campaigns, ransomware and more.
- Most cyberattacks – 94% – begin with a malicious email.
- Cybercrime cost businesses more than \$10.3 billion in 2022.
- *Source: FBI's Internet Crime Complaint Center (IC3)*



## Benefits of email security

- Protects a company's brand, reputation and bottom line.
- Enhances productivity by minimizing potential disruption and downtime.
- Ensures compliance with data protection laws.



## Benefits of managed email

- Today's customers want to receive their retail information via email.
- Gives emails professional appearance and brand identity.
- Allows stores to send these correspondence via email.
  - Invoices
  - Purchase Orders
  - Quotes
  - Statements and more
- Places all business addresses under one domain.

### Do your emails mean business?

Johnshardware@aol.com

john@johnshardware.com

- No third-party vendors.
- One call for support – Paladin.

# Setting up Paladin Managed Emails

## Microsoft Office 365

A Microsoft 365 subscription plans include a set of applications that help you get things done including staying connected and communicating with your vendors and customers.





## Microsoft 365 (cont'd.) – Apps for business

- Desktop installs
  - Office apps installed on up to five devices
- Email license
  - Exchange email license, “Managed Email”

### Desktop, web, and mobile apps and services:

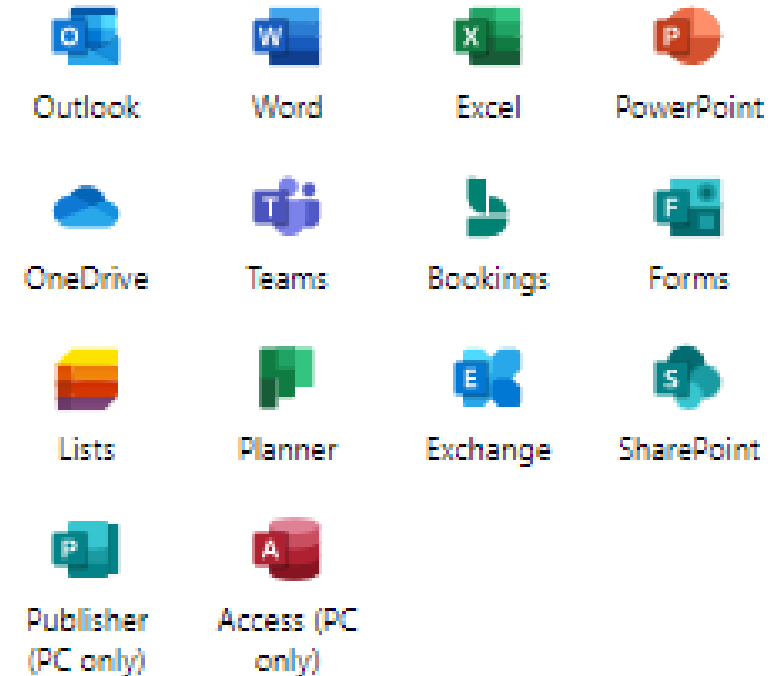

## Email license

- Paladin manages entire email process
- No third-party vendors like Yahoo or Gmail
- Provides consistent, branded emails to vendors and customers

Email Options

Enable SMTP Server	<input checked="" type="checkbox"/>
From Email Address	<input type="text" value="brandonh@paladinpos.com"/>
From Email Address (Purchase Orders)	<input type="text" value="brandonh@paladinpos.com"/>
BCC Email Address	<input type="text"/>
SMTP Server Address	<input type="text" value="smtp.office365.com"/>
SMTP Server Port	<input type="text" value="587"/>
SMTP Server User Name	<input type="text" value="brandonh@paladinpos.com"/>
SMTP Server Password	<input type="password" value="....."/>
Enable SSL	<input checked="" type="checkbox"/>

## How to get Paladin email license

1. Purchase Office 365 Exchange license.
2. Purchase a domain if store does not already have one.
3. Tie them together to create professional email.
4. Configure Paladin with new email.



***PALADIN***™  
***DATA CORPORATION***

## GoDaddy resellers

- Paladin is a GoDaddy domain reseller.
- Paladin clients can purchase a domain from <https://domains.paladinpos.com/>
- One-time setup fee is \$150. The fee is waived if the domain is purchased from Paladin.

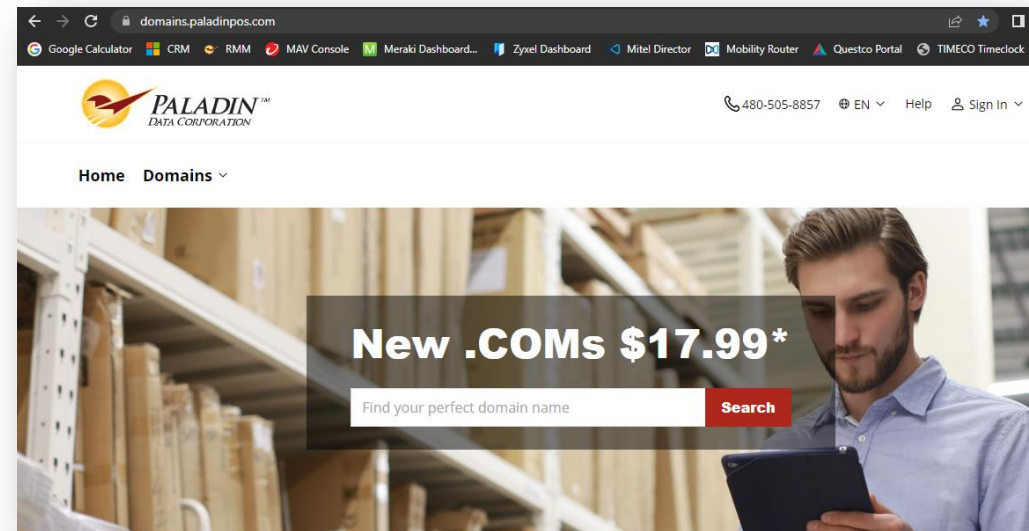

## Paladin offers

- Apps for business = Desktop installs \$12
- Business Basic = Email license \$7.20
- Business Standard = Desktop installs + 1 Email license \$15
- *Prices are subject to change*



***PALADIN***<sup>TM</sup>  
***DATA CORPORATION***

## Paladin Email Manager options

- Paladin's Email Manager works simply.
  - Select an email address from the customer's or supplier email address list in Paladin.
  - Enter a new email address and send a receipt to that customer.
  - Send multiple emails before closing the window.
- Note: To do this, the email feature must be set up by Paladin Support. Contact us: [support@paladinpos.com](mailto:support@paladinpos.com) or 1-800-725-2346, option 2.

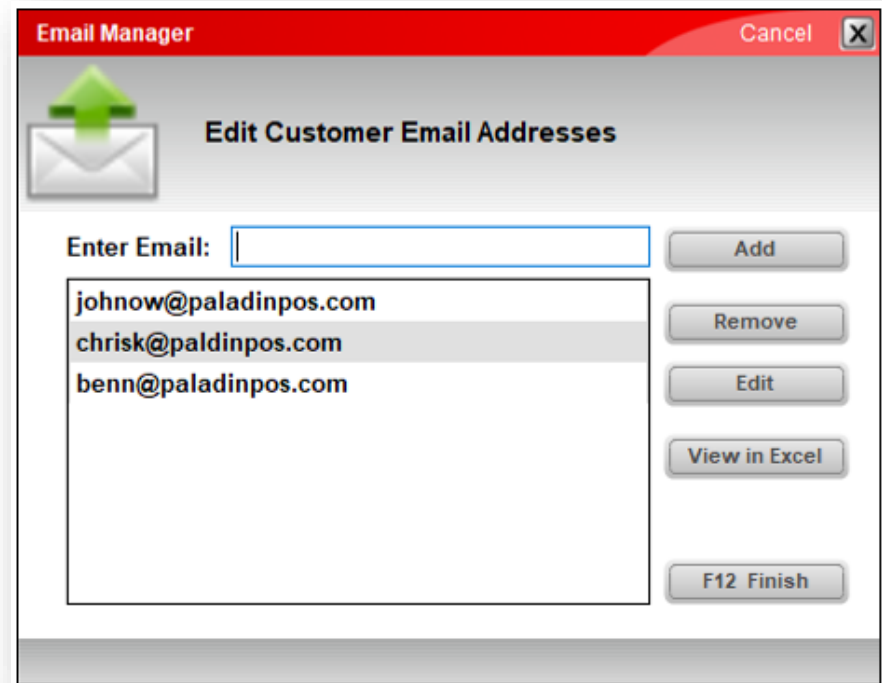

A dark red rectangular box containing a white question mark icon inside a circle, with the text "Q&A" below it.

## Learn More

To learn more, see the following resources in our [Retail Science](#) library

- [A Crisis Management Plan is Crucial to Small Business Disaster Recovery](#)
- [Ransomware Resolution: How One Business Recovered](#)
- [PC Replacement Plans Are Good Business](#)
- [Business Network Security Can Stop More Than a Virus](#)

A recording of this webinar will be available at [portal.paladinpos.com/webinars](http://portal.paladinpos.com/webinars).



## **Next Webinar:**

Take the Tedium Out of Pricing  
With Electronic Shelf Labels

October 24, 2023

9am PT

<https://portal.paladinpos.com/webinars/>



# *Expand Your Knowledge*

Stay relevant in retail:  
[paladinpointofsale.com/retailsience](https://paladinpointofsale.com/retailsience)

Self help at:  
[portal.paladinpos.com](https://portal.paladinpos.com)

Webinars available at:  
[portal.paladinpos.com/webinars](https://portal.paladinpos.com/webinars)

Follow us for Paladin news and updates:

