



Make Your Store the Rental Destination

Point of Rental
Software

Charles Owen

Chief Experience Officer

December 3, 2019

WHAT YOU'LL LEARN

- How it works—Setup
- How it works—Process Rental Payments

How it works—Setup

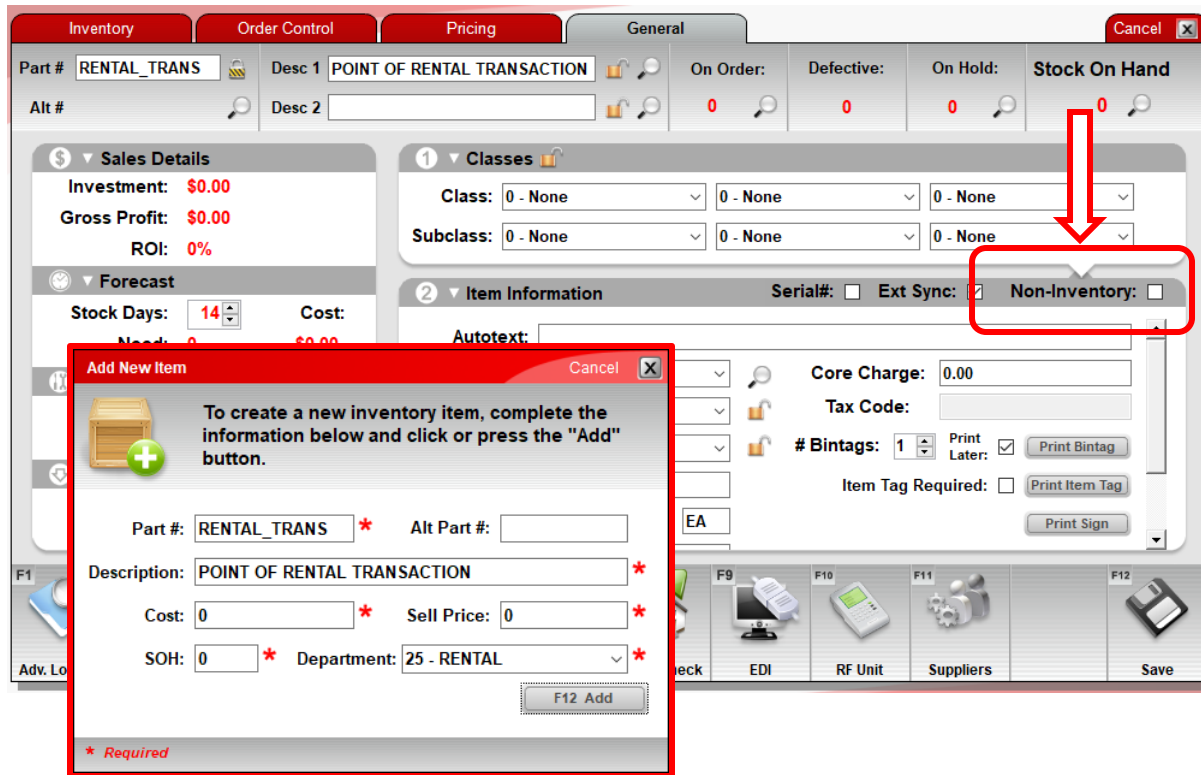

The screenshot displays a software interface with a red border. At the top, there are tabs for 'Inventory', 'Order Control', 'Pricing', and 'General'. The 'General' tab is active. The main window shows a form for 'RENTAL_TRANS' with a description 'POINT OF RENTAL TRANSACTION'. The 'Stock On Hand' is 0. A red arrow points to the 'Non-Inventory' checkbox in the 'Item Information' section, which is also highlighted with a red box. In the foreground, a red-bordered dialog box titled 'Add New Item' is open. It contains the following fields: Part #: RENTAL_TRANS, Alt Part #: (empty), Description: POINT OF RENTAL TRANSACTION, Cost: 0, Sell Price: 0, SOH: 0, and Department: 25 - RENTAL. A red asterisk indicates required fields. The dialog box has a 'F12 Add' button and a 'Cancel' button.

1. Sign up with Point of Rental.
2. Paladin Support sets up the integration which includes a custom non-inventory, non-taxable item that tracks rental payments.

How it works—Process Rental Payments

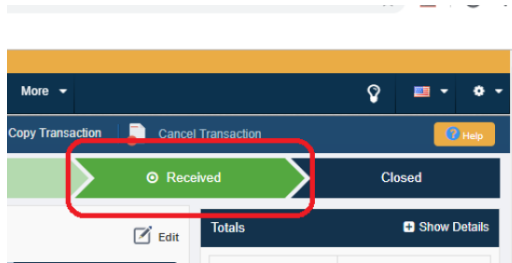

Once the rental is set to **Received** in Point of Rental, you can recall the transaction in Paladin in the **Invoice/Quote** module using F6 | **Recall Transaction**.

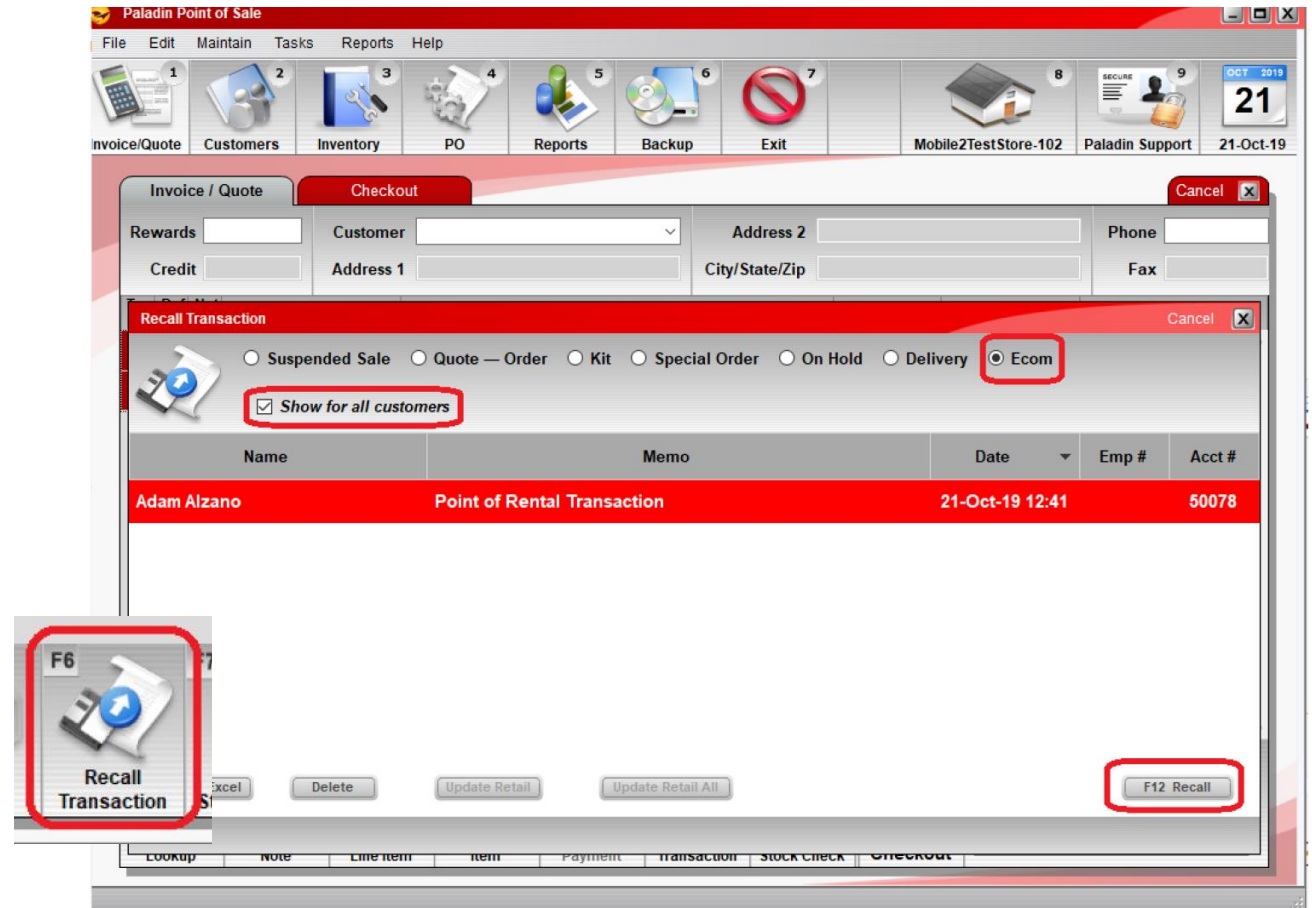

How it works—Process Rental Payments (cont'd)

Invoice / Quote Checkout Cancel

Rewards 472 Customer 50042 adam alzano Address 2 Phone

Credit 0.00 Address 1 City/State/Zip Fax

Tax	Def	Net	Part Number	Description	Quantity	Price	Extension
<input checked="" type="checkbox"/>	<input type="checkbox"/>	<input type="checkbox"/>	1122334455	Rental Agreement	EACH	1 \$ 74.87	\$ 74.87
0	0	0	1122334455	0.00		\$ 0.00	

Point of Rental Contract Number: C-000032

C-000032

NOTES

SOH ORD

F1 Advanced Lookup F2 Add Note F3 Delete Line Item F4 Discount Item F5 Account Payment F6 Store Transaction F7 Stock Check F8 Checkout

Subtotal \$	74.87
Tax \$	0.00
Total \$	74.87

Cancel Transaction Help

Received Closed

Totals Show Details

Sub-Total \$ 69.00



After you process the payment in Paladin, the rental transaction status is automatically set to **Closed** in Point of Rental.

A customer account is created to track their Point of Rental transactions.



Check out our [Winter 2019-2020 Release Guide](#)
on the Help Portal.

Expand your Paladin Knowledge:

Stay relevant in retail:
paladinpointofsale.com/retailsience

Self help at:
portal.paladinpos.com

Webinars available at:
portal.paladinpos.com/webinars

Follow us for Paladin news and updates:

